Vorentwurf 1. Änderung des Flächennutzungsplanes 09.05.2023
Auszug Stadt Tangermünde

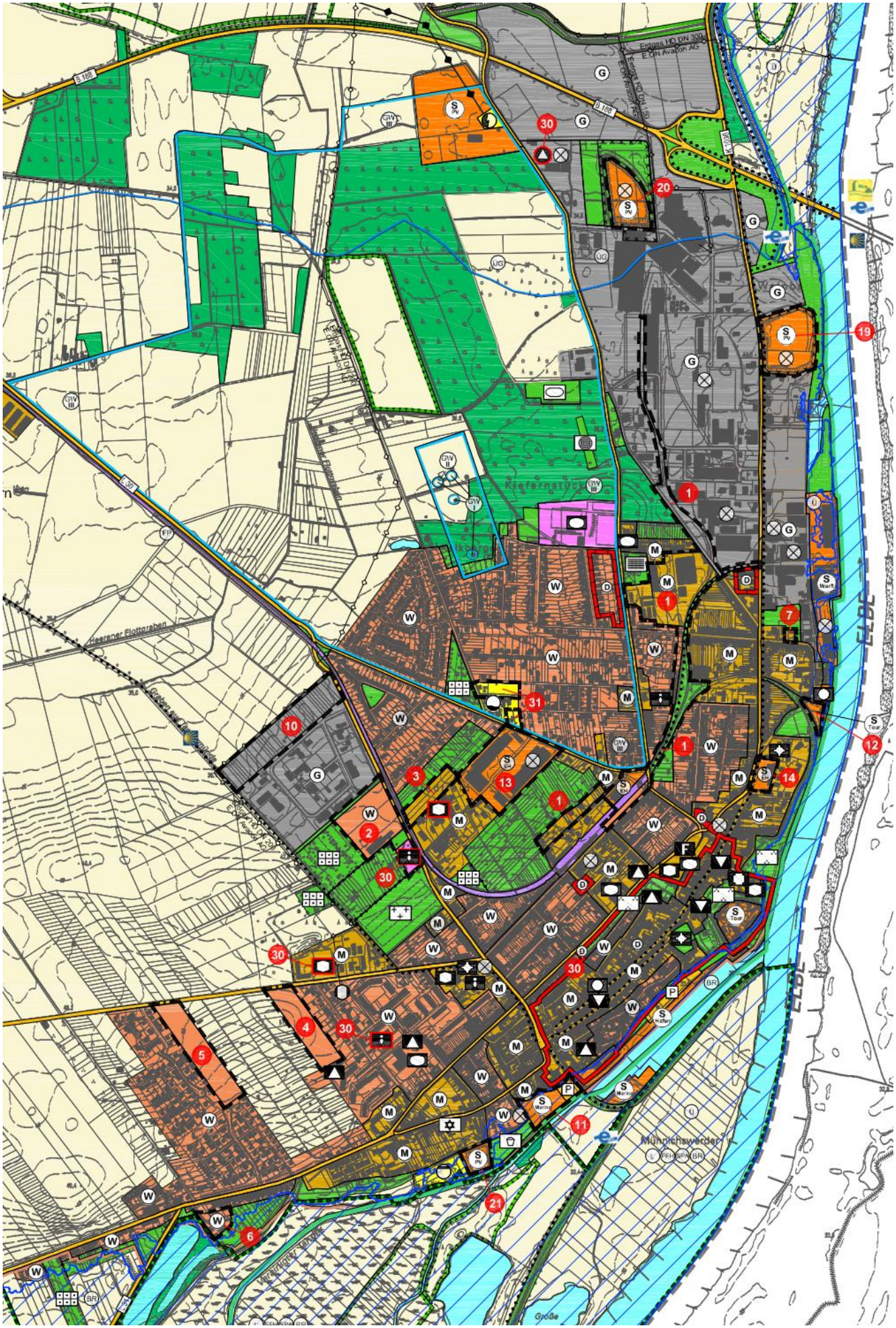

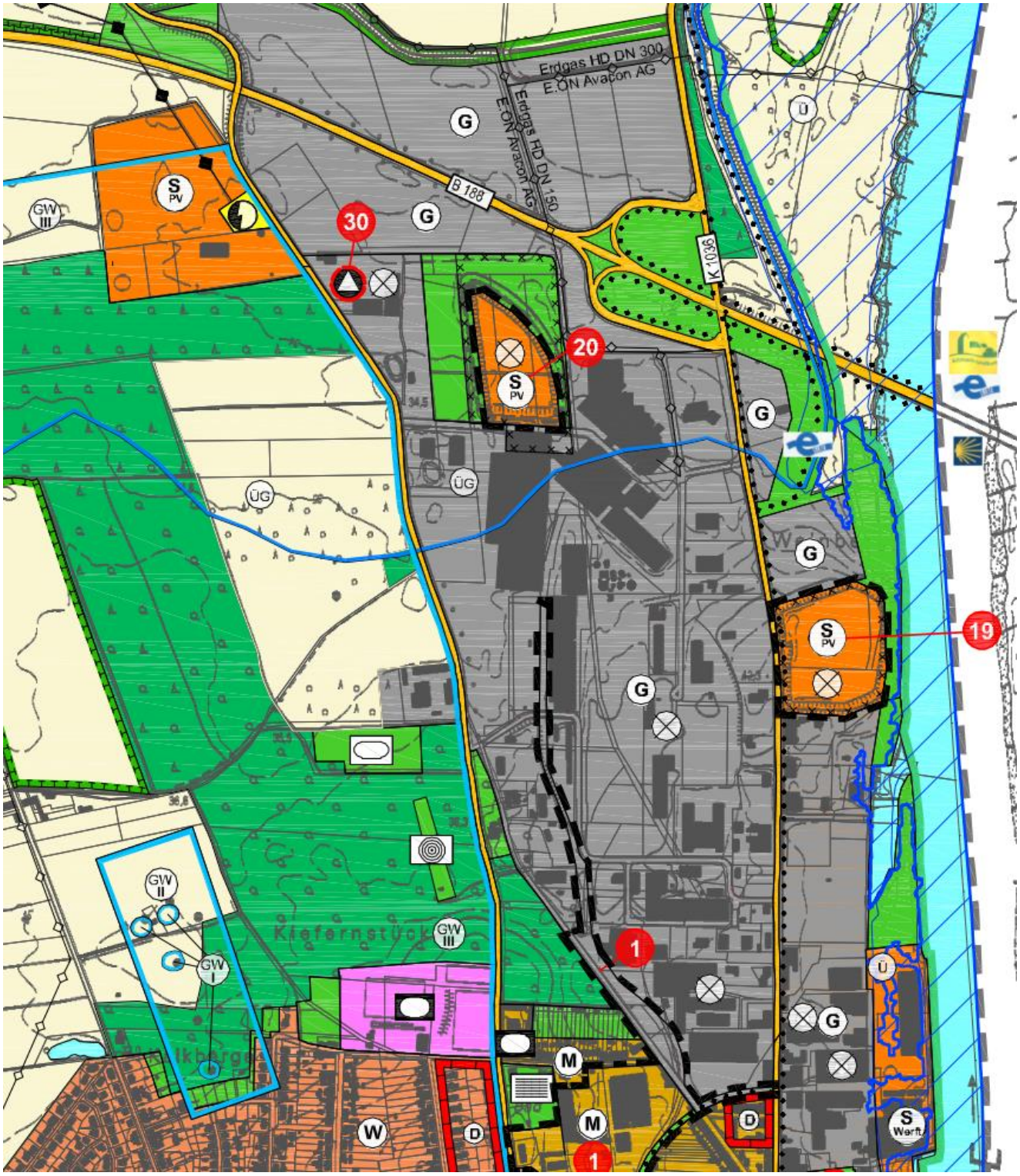
Erdgas HD DN 300
E.ON Avacon AG
Erdgas HD DN 150
E.ON Avacon AG
B 188
K 1036
G
S
PV
GW
III
30
20
19
1
ÜG
Kiefernstück
GW
II
GW
I
M
W
D
Ü
S
Werft

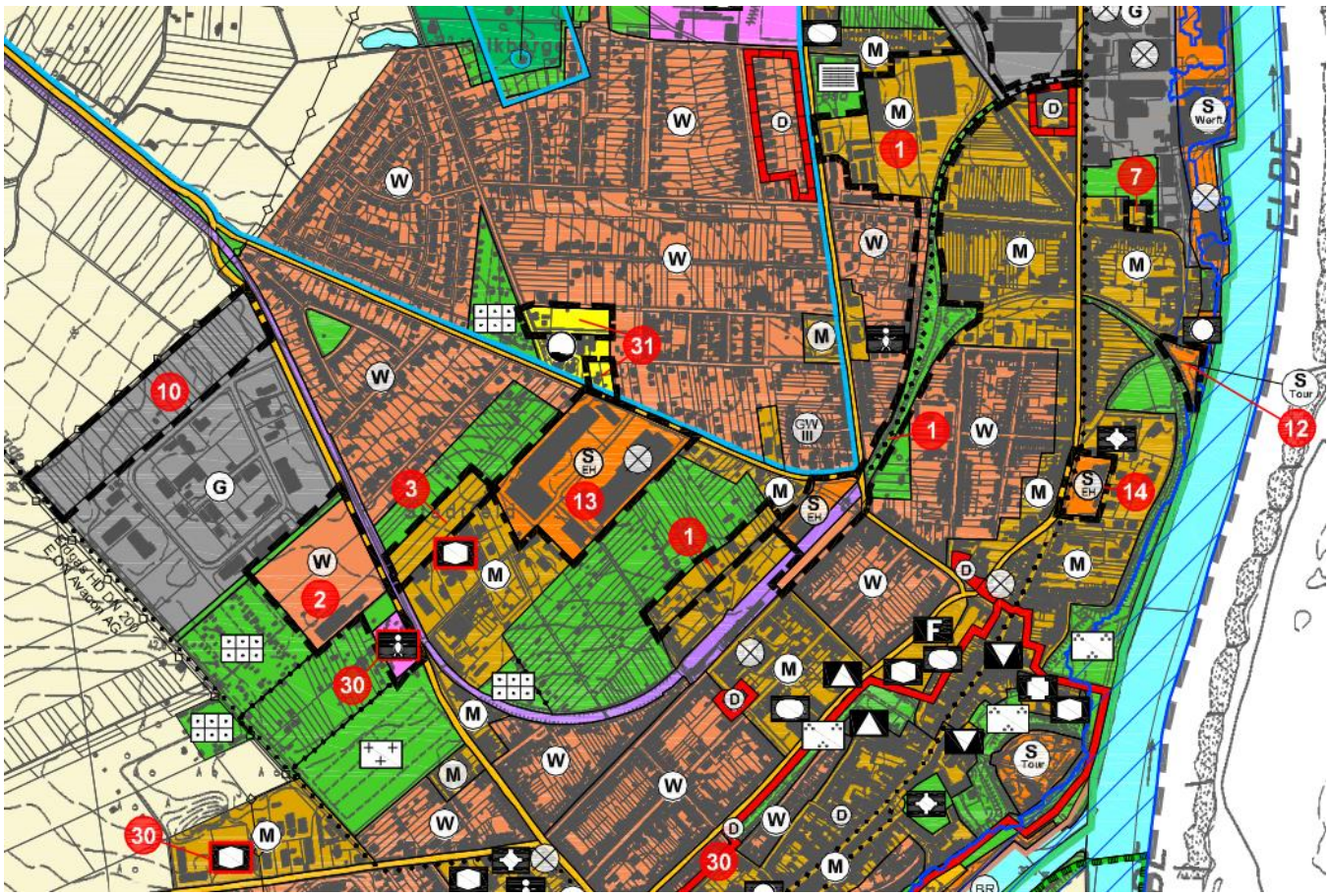
ELBE
Werft
Tour
EH
GW III
Hafen
Marina
PV
Münnichswerder
L
FFH
SPA
BR
Verwaltungsgebäude

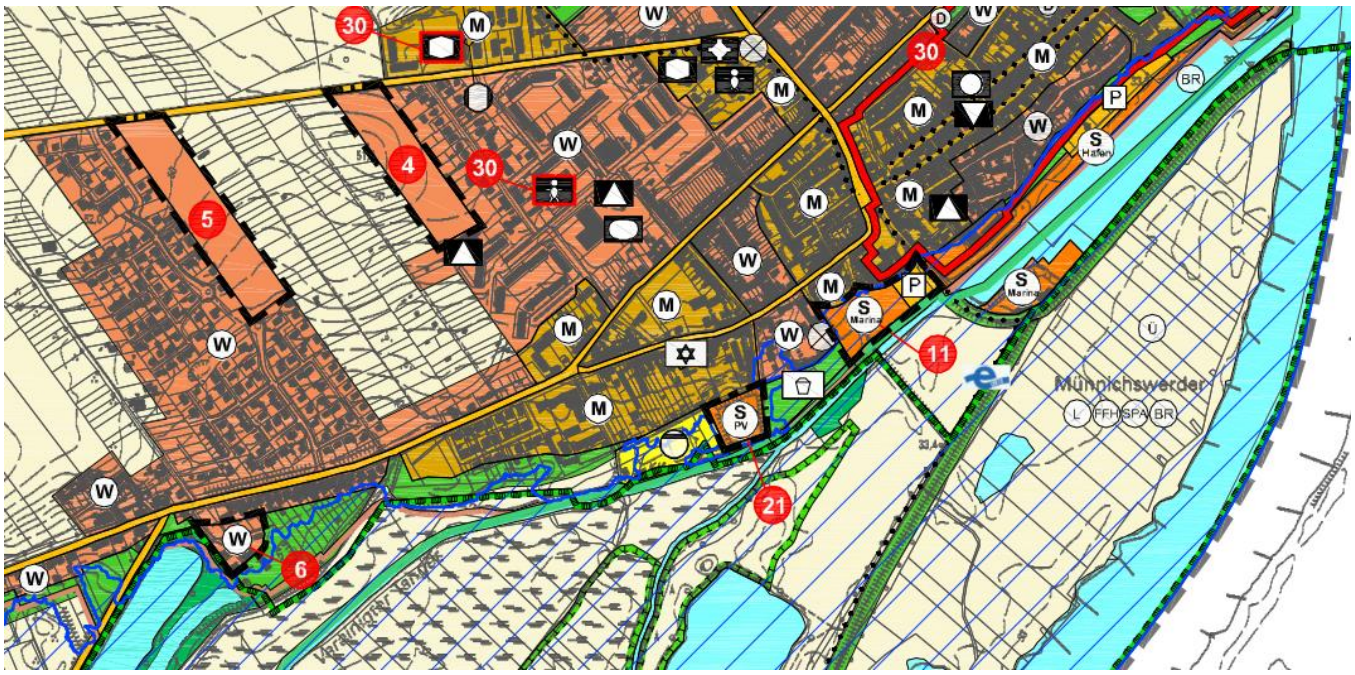

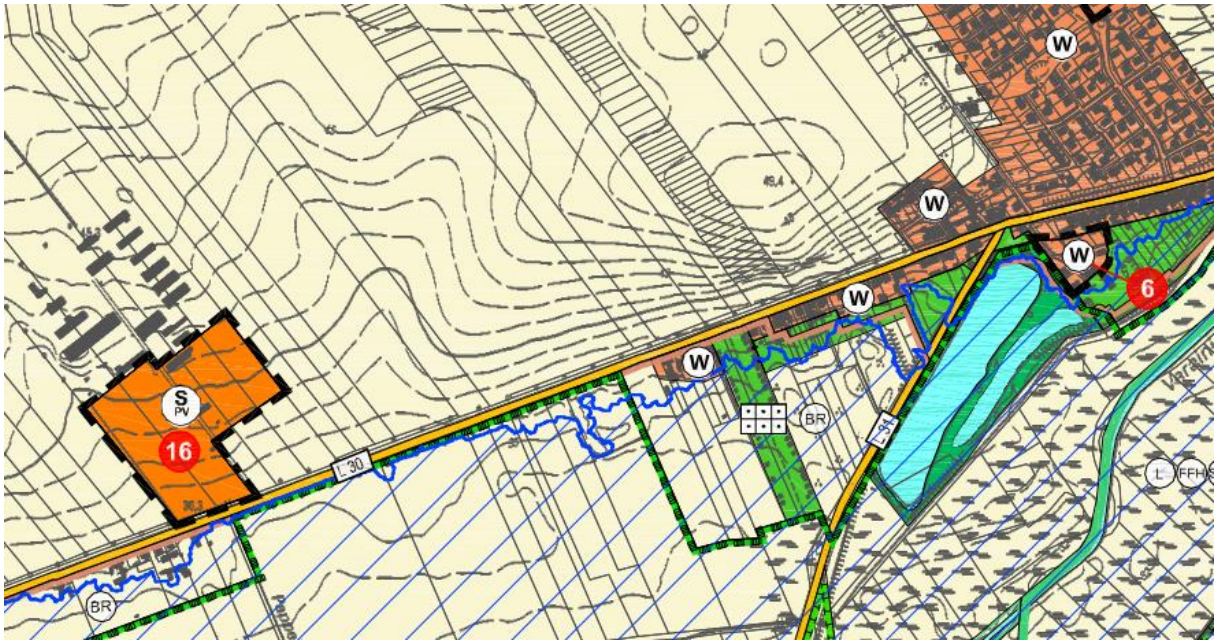
W
W
W
W
W
6
S
PV
16
L 30
L 34
BR
BR
L
FFH